



2023 AAVLD Annual Meeting

PATHOLOGY TRAINING OPPORTUNITIES



October 12-18th, 2023
Gaylord National Resort
& Convention Center

OPPORTUNITY

The AAVLD/USAHA meeting is a remarkable opportunity for trainees interested in diagnostic pathology to learn and develop professional networks that will be helpful throughout their career.

REASONS TO ATTEND

- You are an anatomic pathology trainee.
- Prepare for the American College of Veterinary Pathology certification examination.
- Mock Exam is free with Annual Meeting Registration.
- Develop professional networks.

TRAVEL & AWARDS

Trainees are encouraged to attend and present scientific papers, case presentations, and posters both in person and virtually this year. Two competitive awards of \$1,000.00 are awarded to trainees who present scientific papers at the meeting. Pathology residents and graduate students will be eligible to compete for the 2023 Diagnostic Pathology Slide Seminar Awards. These awards (\$300, \$200, and \$100 for first, second, and third prizes, respectively) will be presented for the three best student case presentations. In addition, the Pathology Committee sponsors the AAVLD/ACVP Award for the best pathology scientific paper and the recipient is provided \$1,000.00 to present the winning presentation at the 2024 ACVP meeting.

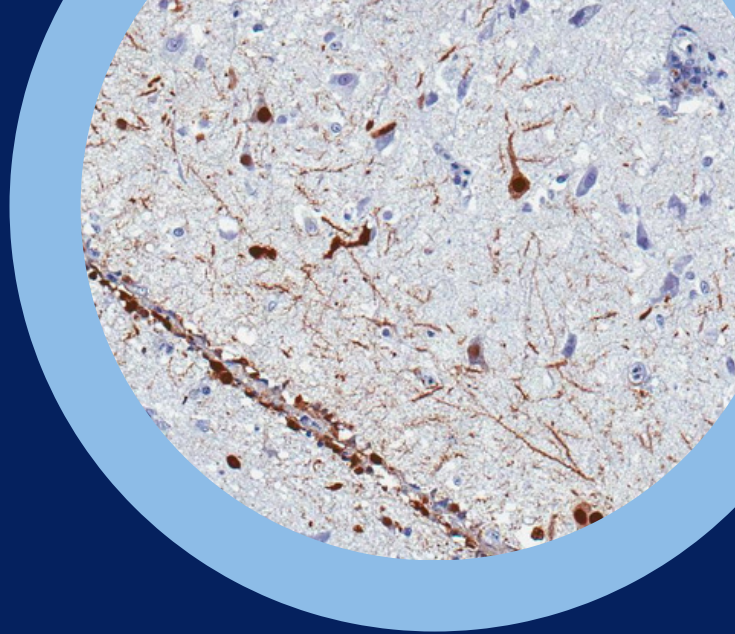

IMPORTANT INFORMATION

- Scientific Session Abstract Submission & Travel Award Application NOW OPEN!
- Slide Seminar Abstract Submission opens June 1st!

SCHEDULE OF EVENTS

Friday October 13th, 2023

- 8:00 AM-5:00 PM | 23rd CL Davis/SW Thompson Diagnostic Pathology Symposium: Identification of Protozoan and Metazoan Parasites in Tissue Section

Saturday October 14th, 2023

- 11:30 AM-1:00 PM | Pathology Committee Meeting
- 1:00 PM-3:00 PM | Pathology Scientific Session 1
- 3:30 PM-6:00 PM | Diagnostic Pathology Slide Seminar
- 6:00 PM-8:30 PM | Interpretive Pathology Mock Exam

Sunday October 15th, 2023

- 8:00 AM-12:00 PM | Pathology Scientific Session 2
- 2:00 PM-5:00 PM | Pathology Symposium: Diseases of Fish
- 5:00 PM-6:00 PM | Ultimate Diagnostics! Poison & Path: Wildlife Edition

REGISTRATION

[Click Here!](#)